

Pears Building construction look-ahead

Week commencing 7 January 2019

- External drainage
- Construction of external retaining walls
- Construction of liner walls
- Construction of stair core walls and columns level 0 to level 1

Week commencing 14 January

- Erection of tower crane
- Form suspended slab at level 1
- As above

Week commencing 21 January

- Completion of external drainage
- As above

If you become aware of an urgent operational issue concerning the construction, please contact Willmott Dixon immediately on its out-of-hours number: 08457 335533. For any other enquiries concerning the project, please contact rf.pearsinfo@nhs.net.



Casting of basement slab

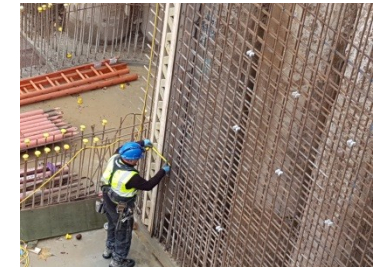

Liner wall reinforcement

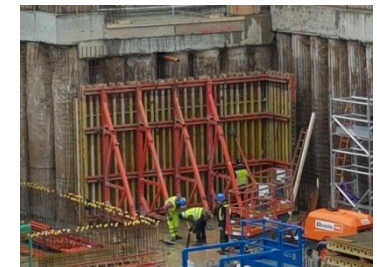

Liner wall shuttering